

A trauma informed model for working with children and young people exhibiting problem sexual behaviours

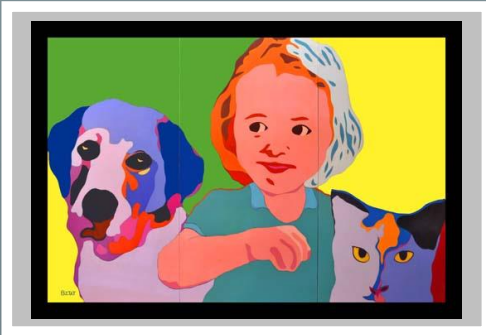

A four stage trauma informed model for working with children and young people exhibiting problem sexual behaviours:

1. Assessment
2. Safety and Containment
3. Therapeutic intervention for symptom reduction and regulation
4. Systemic intervention: the care context and socio-educational environment

About the facilitator:

Dr. Greta Galloway is an experienced social work practitioner. She has been a tenured academic in Australia and overseas. Greta previously worked in the South Australian Education Department; with The Children's Services Office in South Australia, in a children's home and with a statutory organisation in South Africa. Greta is now Clinical Director of Alan Webster Consultancies. She is an energetic facilitator, ensuring that workshops are practice based. Greta has experience working with Indigenous and non-Indigenous Australians.

**Rockhampton Tuesday 11 & Wednesday 12 March
2014**

9.00am – 4.30pm each day

Rationale for this training

In Australia there has been much interest and emphasis in child sexual abuse perpetrated on a child/children by an adult. Protocols and therapeutic interventions have developed to help these children. There has been much less early intervention and therapeutic focus on children and young people who exhibit problem sexual behaviours towards other children, young people and adults. Parents, teachers and foster carers working with children exhibiting problem sexual behaviours need knowledge, frameworks and skills for working with this population of children and young people.

Objectives

At the end of this two day training, participants will:

- Be able to distinguish healthy sexual development and behaviours in children and young people, from problem sexual development and behaviours
- Have multiple frameworks for understanding the aetiology of problem sexual behaviours
- Learn how attachment theory can be understood and utilized as a theory of arousal regulation
- Learn how the body and brain function at times of trauma
- Learn multi-modal therapeutic techniques for helping children and young people process traumatic events and memories
- Learn a program of teaching and modelling social skills to young people with problem sexual behaviours which broadens their window of tolerance to arousal
- Learn how to work with, and integrate a child or young person with problem sexual behaviours into, their community of care



ALAN WEBSTER CONSULTANCIES

*Dr. Greta Galloway B.A. B.Soc.Admin M.Soc. Sc. Grad Cert Ed (Tertiary Teaching) Ph.D MAASW
Mr. A.S.Webster B.A. B.Ed. M.Ed.*

**Address: P.O. Box 211R Redlynch 4870
Tel/Fax: (07) 4058 1477 or 0448946998
ABN: 79 735 569 393**

Registration Form

A trauma informed model for working with children and young people exhibiting problem sexual behaviours

Rockhampton 11 & 12 March 2014

9.00am – 4.30 each day

Venue to be confirmed upon receipt of your registration

To be completed and e-mailed to alan.webster@iig.com.au or faxed to 40581477

Name: _____

Organisation: _____

Position at the organisation: _____

Training Cost

Cost has been kept to a minimum and is inclusive of GST, training booklet, lunches and morning tea. Cost is **\$385 per person** for two days training. All payments to be made by cheque to Alan Webster Consultancies **OR** by EFT to Alan Webster Consultancies Account no. 04-245686-9 Suncorp Bank BSB 484-799 (*Please provide reference of your name or your organisation's name to this payment so that your registration can be completed*). A tax invoice will be provided to you.

Complete the following (tick the boxes which apply to this registration):

I wish to register for Rockhampton training entitled: *A trauma informed model for working with children and young people exhibiting problem sexual behaviours* on Tuesday 11th & Wednesday 12th March 2014 inclusive []

I have enclosed a cheque or money order for the sum of \$385.00 payable to Alan Webster Consultancies []

Or

I have made an EFT payment to Alan Webster Consultancies []

My telephone number (for registration confirmation purposes only): _____

My e-mail (for registration confirmation purposes only): _____

If your registration is not confirmed 3 working days after you have submitted your form, and payment, please contact Alan Webster at the above telephone number or e-mail address.