

# COMMUNITY TRAINING NETWORK

Providing low cost affordable training to the  
community and social sector

## Psychological First Aid - Rockhampton

**What is psychological first aid & what is it aiming to achieve?**

Psychological first aid is a proven approach to helping people affected by a traumatic event, emergency or disaster . It is human, caring and compassionate, and educates the attendee to be able to assist themselves and others immediately following a traumatic event.

### **What is Psychological First Aid?**

**Common Responses**

**Core Actions**

**Contact and Engagement**

**Safety and Comfort**

**Stabilisation**

**Information Gathering**

**Practical Assistance**

**Connection with Social Supports**

**Information on Coping**

**Linkage with Collaborative Services**

**Date:** 2 June 2015

**Time:** 12.30—2.30pm

**Location:** 19 Cavell Street,  
Wandal

Home Support Ass.

**Cost:** Early Bird \$90

(Book before 25/05/15)

Full Fee : \$100

For more information

0408 276 383 or

[ctn@homesupport.org.au](mailto:ctn@homesupport.org.au)

### **Paul Tyler**

Paul is a Psychotherapist in private practice with over 15 years of clinical experience in the acute mental health setting. Paul has a strong background in clinical services, health management, mental health education, advanced clinical supervision and natural disaster health management.

During Cyclone Marcia, Paul was engaged by Qld Health to provide coordination of the Mental Health Disaster Response.



CTN An initiative of Home Support Assoc. Inc.

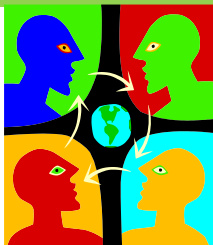

# COMMUNITY TRAINING NETWORK

Providing low cost affordable training to the

## Psychological First Aid—2015

### Details about your company or persons paying for the course

NAME: \_\_\_\_\_

ADDRESS: \_\_\_\_\_

PHONE: \_\_\_\_\_ Fax: \_\_\_\_\_ Email: \_\_\_\_\_

### Details about person (s) attending the course

	Name/Surname of Attendee	email address	special requirements
1			
2			
3			
4			

### Declaration and Signature

I am authorised by the Company/Person applying for this course to sign this form, and to commit the Company/person to payment and the Terms and Conditions of CTN.

Name : \_\_\_\_\_ Signature: \_\_\_\_\_ Date: \_\_\_\_\_

CTN records participants details on our database. If you do not want to be on our database and email list please tick here ☐

### Payment Options

Bookings on courses confirmed on receipt of full payment or purchase order. Invoices will be forwarded by Email or Fax and can be paid via Cash, Cheque, Direct Deposit, visa or MasterCard. Please indicated preferred method of payment.

☐ Direct Deposit

☐ Visa/MasterCard

☐ Cheque

☐ Cash

### Cancellation Conditions

**Cancellation by the Attendee:** Should the Attendee not be able to attend the course, they should let CTN know at least 14 days prior to the scheduled start date of the course. In this case CTN will either offer a full refund less a 20% cancellation fee, or transfer the course booking to the next scheduled course. No refund or transfer is provided for cancellations made within 14 days of the scheduled start date of the course. **Cancellation by CTN:** There may be instances where CTN will cancel a course (due to lack of attendees,, presenter being sick etc.). In these cases CTN will transfer the Attendee's booking to the next available course or where CTN will not be rescheduling the course a full refund will be offered.

**Please forward all registrations to:**

**ctn@homesupport.org.au**

**t. 0408 276 383 f. 49276 404**



**CTN An initiative of Home Support Assoc. Inc.**