

## WORKSHOPS

**Dual Diagnosis Training -**  
Alcohol, Other Drugs &  
Concurrent Mental Health Issues

### 2 Day Advanced Workshop

This 2 day intensive training workshop covers all the key knowledge required to deliver a brief intervention for clients presenting with substance abuse issues and concurrent mental health problems (i.e. dual diagnosis).

It is designed for people that have completed a basic introduction to Alcohol & Other Drugs. For workers who have not completed a 1 day workshop covering pharmacology; (drugs & their effects), a manual will be given during the training, to enable people to familiarise themselves with this essential background knowledge.

Key knowledge & evidence based, best practice:

- Understand the underlying issues behind addictions as well as holistic intervention. (Refer to diagram over the page)
- Understand the neurophysiology of addictions and brain development.
- Neuroplasticity (latest developments)
- Psychopharmacology
- The Cycle of Addiction & Stages of Change
- The Grief Cycle & Anger / Hatred
- Brief & Early Intervention, treatment matching, pharmacotherapies & motivational interviewing
- Working with treatment resistant clients

Testimonials available on website:

<http://dualdiagnosisistraining.com.au>

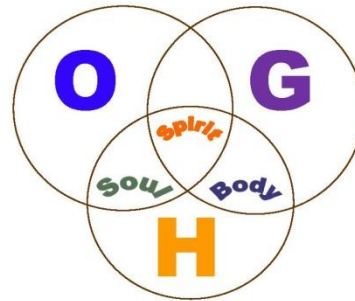

**Optimal Health Group**

*To enrol, please contact:*

**Dual Diagnosis Consultant**  
Drug & Alcohol Counsellor / Educator

**George Patriki**

Dip Drug & Alcohol; Dip Counselling; Dip Mental Health;  
Gr Cert Health (Addic); Dip Comorbidity; Cert IV T.A.A.;  
Dip Management; Cert IV Community Development

PO Box 1253, Elanora QLD 4221  
Mobile: 0408 332 765  
Email: [george3777@yahoo.com.au](mailto:george3777@yahoo.com.au)  
[www.dualdiagnosisistraining.com.au](http://www.dualdiagnosisistraining.com.au)  
ABN: 67056 938 967

<http://dualdiagnosisistraining.com.au>

### Cost

Cost of Dual Diagnosis Training is \$290.

Bank transfer to George Patriki:

BSB: 063101

Account: 1024 7059

Or online by Paypal. Include your name:

<https://www.paypal.me/george3777>

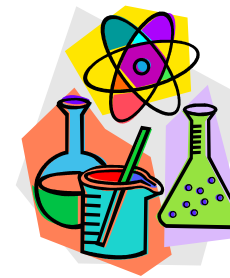

# Dual Diagnosis Training

# Alcohol Other Drugs &

# Mental Health

<http://dualdiagnosisistraining.com.au>

AAIC and Optimal Health Group invite you to our public community forums (listed on our websites), to educate the community on the harm associated with ICE & Other Drugs and invite the members of the community to get involved in:

1. School based drug education (Grades 7-12), offered by AAIC ([www.australianantiicecampaign.org.au](http://www.australianantiicecampaign.org.au))
  2. Attend Dual Diagnosis Training to learn skills in delivering brief & early interventions to drug users or run family support groups
- School counsellors, teachers and chaplains are invited from schools to attend this public forum.
  - This also is an opportunity for parents to attend and learn what students will be taught during the school based drug education.
  - Community agency workers are invited from key service agencies; including Youth Justice & other youth services, housing, legal, financial, health etc
  - As well as local volunteers from existing support groups such as Narcotics Anonymous.

We invite you to attend this public community forum and then participate in the Dual Diagnosis Training on 17 & 18 March, (which is 4 weeks after the public forum) to develop skills;

- to deliver school based education,
- or provide brief and early interventions, or facilitate and run support groups

## RECOGNITION OF PRIOR LEARNING (RPL)

*George has been providing Recognition of Prior Learning (RPL) since 2002. TAFE QLD is the new supplier providing the RPL kits for students that complete the Dual Diagnosis Training and want to apply for a workplace assessment as explained the website.*

<http://dualdiagnosisitraining.com.au>

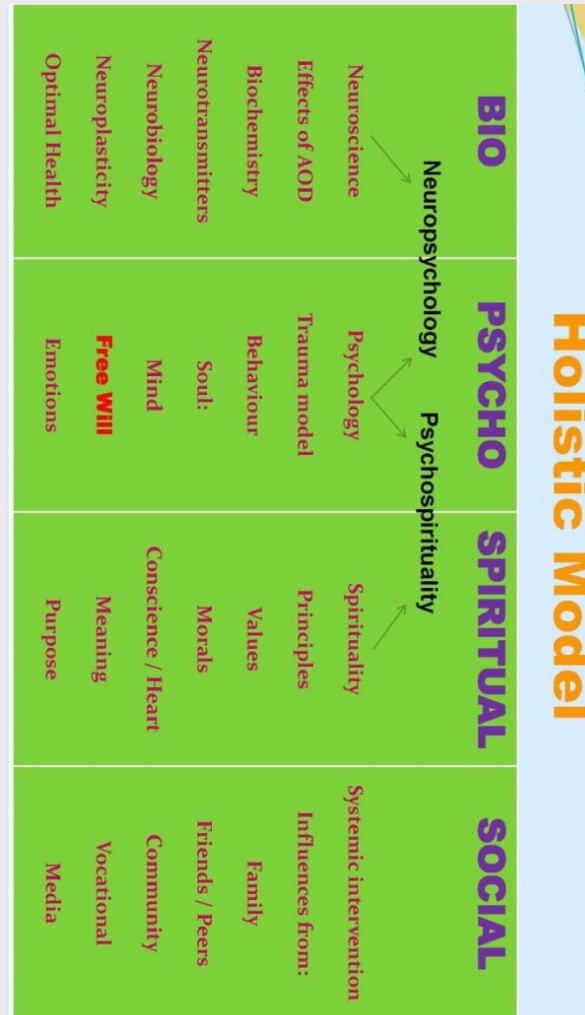

## Presenter – George Patriki



George has spent countless hours helping thousands of people affected by substance abuse & mental health issues. He works as a Dual Diagnosis Consultant on the Gold Coast and throughout Australia.

George is committed to reaching out to people struggling with addictive behaviours, particularly those with severe life controlling problems due to significant trauma.

He works in areas of court advocacy, counselling, outreach, running community forums, seminars and recovery groups for drug users (including dual diagnosis) & their loved ones.

George's areas of specialty include:

- § Psycho-dynamic & Trauma Model Therapy
- § Cognitive Behavioural Therapy
- § Motivational Interviewing
- § Solution Focused & Narrative Therapy
- § Brief and Early Intervention

Qualifications include:

- § Diploma in AOD (Alcohol & Other Drugs)
- § Diploma in Mental Health
- § Diploma in Counselling
- § Diploma in Comorbidity (AOD & Mental Health)
- § Graduate Certificate in Health: Addiction Studies
- § Certificate IV T.A.A. (Training And Assessment)
- § Diploma in Management
- § Diploma in Community Welfare
- § Certificate IV in Community Development
- § Certificate IV in Assessment & Workplace Training

George has over 23 yrs experience and has accreditation with Victorian Department of Human Services as a Clinical Drug Assessor. Since 2002, he conducts basic & advanced training in drug & alcohol and mental health issues.

He also offers clinical supervision for individuals & organisations and lectures in tertiary institutions, government and non-government organisations.